

PATIENT PRESENTING CLINICAL SIGNS

Jax Roach Limping from hind left
Cranial drawer test possible partial rupture ACL

SPECIES ULTRASONOGRAPHIC STUDY OF THE BILATERAL STIFLES

Canine
LEFT

BREED Labrador Retriever
Moderate joint effusion with the extension of the femoral tibial and femoral patella joint capsules is seen.
Synovial membrane thickening and proliferation are noted.

SEX Mild periarticular osteophyte formation is seen.

MN Disrupted cranial cruciate ligament fibers are seen at the intercondylar eminence of the tibia surrounded by a halo of anechoic effusion.

AGE The medial meniscus maintains normal position, morphology and echogenicity.

5yr RIGHT
Mild joint effusion and mild synovial thickening are seen.

INTERPRETED BY The cranial cruciate ligament is intact.

Nele Eley (Ondreka),
DVM Dr. med. vet.,
DipECVDI
The medial meniscus is within normal limits.
No periarticular osteophytes are identified.

HOSPITAL NAME ULTRASONOGRAPHIC DIAGNOSIS

- All Creatures
Denville
- Cranial cruciate ligament injury with associated synovitis and early osteoarthritis of the left stifle.
 - Mild synovitis and effusion of the right stifle without evidence of cranial cruciate ligament injury
 - Normal bilateral medial menisci

REFERRING VET INTERPRETATION OF FINDINGS & FURTHER RECOMMENDATIONS

Dr Silas
The ultrasonographic findings of the left stifle joint are strongly suggestive for partial rupture of the cranial cruciate ligament. Concomitant degenerative joint disease is seen. There is no evidence of meniscal injury. Note the presence of mild synovitis and effusion in the right stifle joint without evidence of cranial cruciate ligament injury or medial meniscopathy at this time. Consider surgical stabilization of the left stifle such as TPLO/ TTA or other depending on the surgeon's preference. Monitoring for meniscal injury is advised especially if lameness worsens or a meniscal click develops.

INVOICE

24055

DATE

02/27/2026

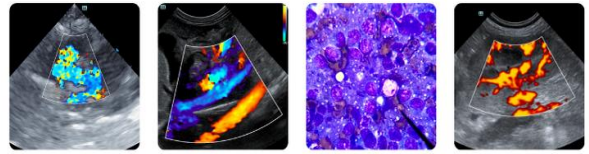

PATIENT

Jax Roach

SPECIES

Canine

BREED

Labrador Retriever

SEX

MN

AGE

5yr

INTERPRETED BY

Nele Eley (Ondreka),
 DVM Dr. med. vet.,
 DipECVDI

HOSPITAL NAME

All Creatures
 Denville

REFERRING VET

Dr Silas

INVOICE

24055

DATE

02/27/2026

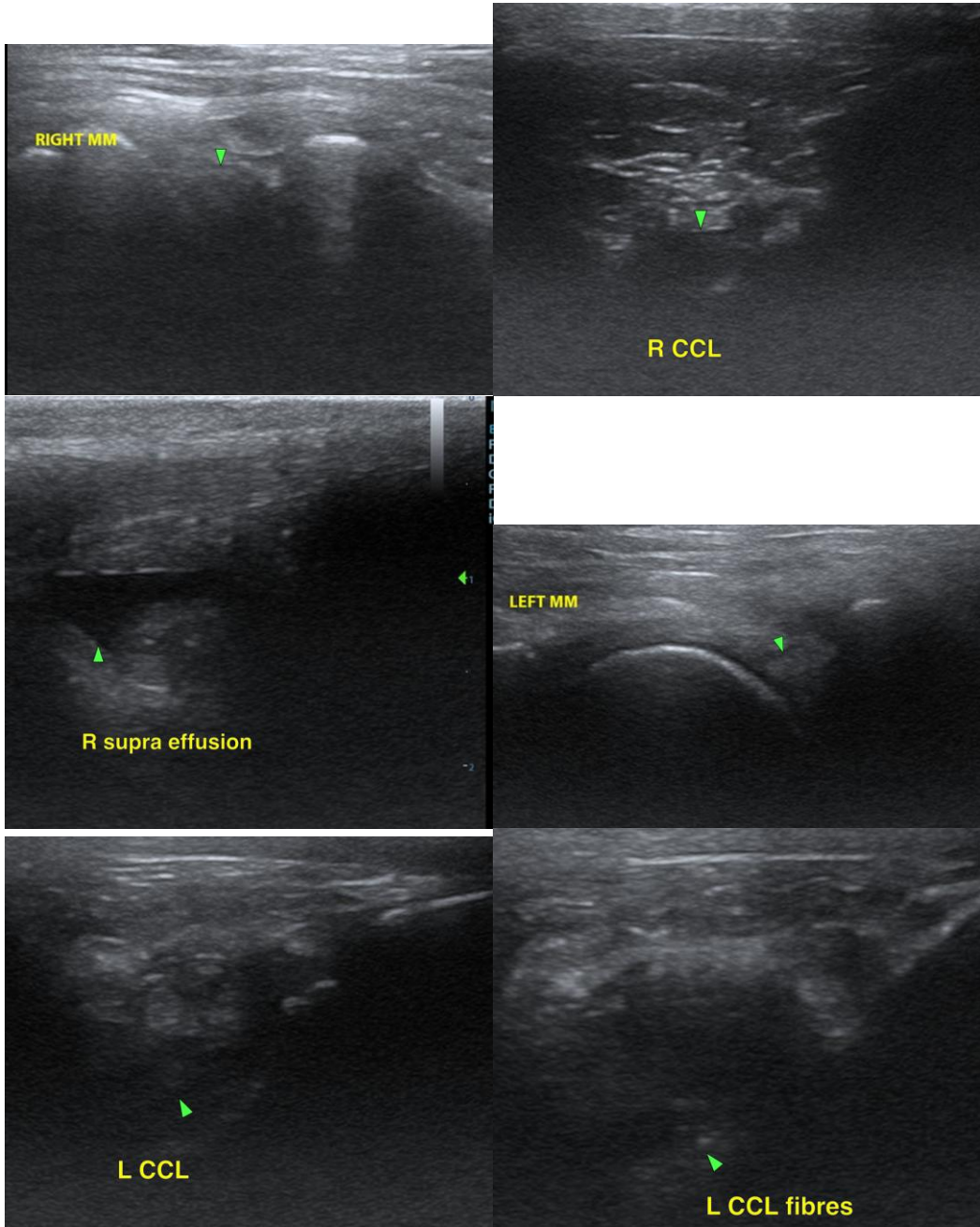

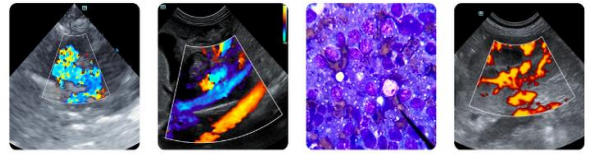

PATIENT

Jax Roach

SPECIES

Canine

BREED

Labrador Retriever

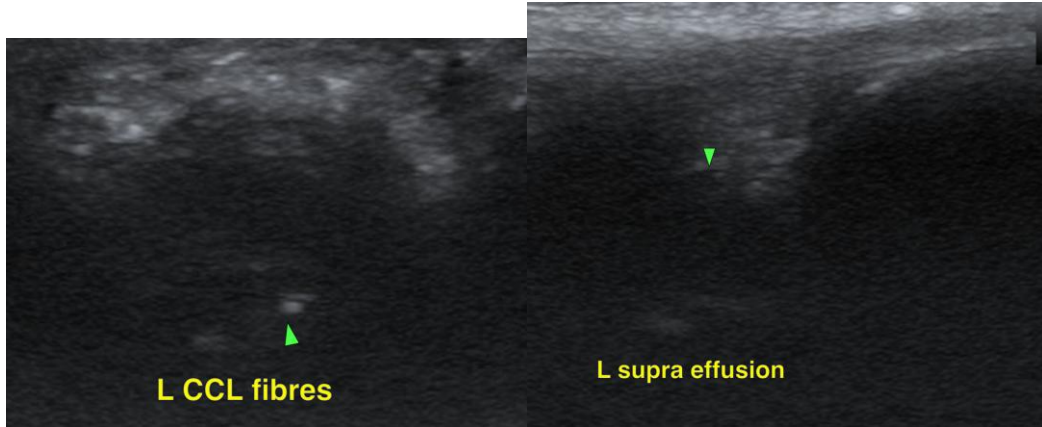

SEX

MN

The information and recommendations provided are based on the images presented by the referring veterinarian. No evaluation can be communicated regarding pathology that was not visible in the image/video clips provided.

AGE

5yr

Thank you for this referral. If the clinical or image interpretation does not parallel your findings or if I can be of any further assistance please contact me.

INTERPRETED BY

Nele Eley (Ondreka),
DVM Dr. med. vet.,
DipECVDI

Nele Eley (Ondreka), DVM, Dr. med. vet., DipECVDI
European Specialist in Veterinary Diagnostic Imaging, Cert. Radiology,
Senior lecturer University of Giessen/Germany, Veterinary Faculty, Department of Radiology.
info@sonopath.com

HOSPITAL NAME

All Creatures
Denville

REFERRING VET

Dr Silas

INVOICE

24055

DATE

02/27/2026